SEYMOUR DAILY REPUBLICAN.

VOLUME XXVII. NO. 82 | SEYMOUR, INDIANA, TUESDAY MARCH 11 1902 | PRICE TWO CENTS

An Excellent Combination.

The pleasant method and beneficial effects of the well known remedy, SYRUP OF FIGS, manufactured by the CALIFORNIA FIG SYRUP CO., illustrate the value of obtaining the liquid laxative principles of plants known to be medicinally laxative and presenting them in the form most refreshing to the taste and acceptable to the system. It is the one perfect strengthening laxative, cleansing the system effectually, dispelling colds, headaches and fevers gently yet promptly and enabling one to overcome habitual constipation permanently. Its perfect freedom from every objectionable quality and substance, and its acting on the kidneys, liver and bowels, without weakening or irritating them, make it the ideal laxative.

In the process of manufacturing figs are used, as they are pleasant to the taste, but the medicinal qualities of the remedy are obtained from senna and other aromatic plants, by a method known to the CALIFORNIA FIG SYRUP CO. only. In order to get its beneficial effects and to avoid imitations, please remember the full name of the Company printed on the front of every package.

CALIFORNIA FIG SYRUP CO.
SAN FRANCISCO, CAL.
LOUISVILLE, KY. NEW YORK, N. Y.
For sale by all Druggists.—Price 50c. per bottle.

DON'T BE FOOLED!

Take the genuine original ROCKY MOUNTAIN TEA Made only by Madison Medicine Co., Madison, Wis. It keeps you well. Our trade mark cut on each package. Price, 35 cents. Never sold in bulk. Accept no substitute. Ask your druggist.

Brazilian Balm
Cures Asthma, Catarrh
50¢ — $1.00.

W. K. MARSHALL
ATTORNEY.

Any legal business entrusted to my care will receive careful and prompt attention.
Office Pfaffenberger's Block. Seymour, Ind.

JAMES M. LEWIS, SR. JOHN M. LEWIS, JR. Notary Public

LEWIS & LEWIS.
ATTORNEYS

Will practice in all the courts. Collections a specialty. Legal business solicited.
Office over Beckman's store on Chestnut Street

C. H. MONTGOMERY,
ATTORNEY,

Will practice in all the courts of the State. Careful attention given to collections and to probate matters
Office over the First National Bank, Seymour, Ind.

Twelve years experience in the Dental business enables me to do dental work that pleases and gives satisfaction. Come where you get the best of work at reasonable prices. All work guaranteed

B. S. SHINNESS,
SUCCESSOR TO W. E. GERRISH.

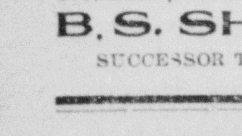

Twenty-two years actual practice enables me to perfectly fit glasses. Our prices are the lowest and our goods the best that cash can buy. Eyes tested free. Call on E. M. YOUNG 124 South Chestnut street.

DR. O. M. BURNS
VETERINARY SURGEON.

Calls answered day or night.
OFFICE:—Christie's livery barn.
Phone at barn 226; at residence 229.

B. & O. S-W. Excursions.

BLOOMINGTON, IND. Account of the Southern Indiana Teachers' Association. Low rates. Tickets on sale April 3d and 4th, good returning April 7th, 1902.

SHOALS, IND. District Convention Missionary Society of the Church of Christ. One and one third fare for the round trip. Tickets on sale April 23d and 24th. Good returning April 26th, 1902.

NEW ALBANY, IND. District Convention Missionary Society of the Church of Christ. One and one third fare for the round trip. Tickets on sale April 30th and May 1st. Good returning May 3d, 1902.

C. C. FREY, Agent.

Home-Seekers, Excursions via Pennsylvania Lines.

Low rate Home-Seekers' excursion tickets to the West and South will be sold via Pennsylvania lines, March 4th, 18th, April 1st, 15th, May 6th and 20th. For fares, through time and other details, apply to Passenger and Ticket Agents of the Pennsylvania Lines.

METHUEN IS TAKEN

Prominent British General Now In the Hands of the Boers.

A SEVERE DISASTER

Delary Captures Gen. Lord Methuen and His Column After Hot Engagement In Which Many Are Killed.

Three British Officers and 38 Men Are Killed and 5 Officers and 72 Men Wounded.

London, March 11.—It was announced yesterday that General Lord Methuen and four guns had been captured by the Boers commanded by General Delarey. The news came like a thunderbolt to London. The extra editions of the evening papers giving an account of the disaster were eagerly bought up and their readers hurried through the streets with anxious faces, and bitter remarks were passed on the subject of the government's declaration that the war in South Africa was over. The news came too late to affect business on the stock exchange.

GENERAL LORD METHUEN.

The news was received in the house of commons amid great excitement. The reading of Lord Kitchener's telegram by the war secretary, Mr. Brodrick, was listened to in deep silence, which was broken by loud Irish cheers. Instantly there were cries of "Shame! shame!" from the government benches. Then the Irish members seemd to think better of their outbreak and suddenly subsided. The subsequent eulogistic references to General Methuen were received with cheers.

In brief, Lord Kitchener announced that when General Methuen was captured, wounded, with four guns, three British officers and 38 men were killed and five officers and 72 men were wounded. In addition one officer and 200 men were reported missing.

Lord Kitchener's dispatches state that General Methuen was moving, with 900 men under Major Paris and 300 infantry, four guns and a pompon from Wynburg to Lichtenburg, and was to meet Greenfell with 1,300 mounted men at Rovirainesfontein. He was attacked by Delarey's forces between Twebosch and Palmietknill. The Boers charged on three sides. Before reinforcements could reach them the rear guard broke. In the meantime a large number of Boers galloped up on both flanks. These at first were checked by the flank parties, but the stampede had begun and the mule-wagons, with a terrible mixture of mounted men, rushed past the ox-wagons. All efforts to check them were unavailing. Major Paris collected 40 men and occupied a position a mile in front of the ox-wagons, which were then halted. After a gallant but useless defense the enemy rushed into the ox-wagons and Methuen was wounded in the thigh. Paris, being surrounded, surrendered, but was later released. Methuen is still in the Boer camp.

Lord Roberts, the commander-in-chief, who announced the British disaster in the House of Lords, said Gen. Methuen for over two years had carried on his work with zeal, intelligence and great perseverance, adding that the general was beloved of his men and that no work was too dangerous or difficult for them or General Methuen.

The premier, Lord Salisbury, also expressed deep sympathy with General Methuen under the present unfortunate circumstances. He said it was not the time to discuss his action. He had always acted with the greatest gallantry, and the premier, therefore, thought they should defer criticism or examination of the very sad intelligence until the details arrived. His lordship was convinced that General Methuen had done his best in connection with this most melancholy affair. The feeling of depression in the lobbies of the house of commons over the news of the disaster in South Africa was very marked. The service members of the house expressed the opinion that it will necessitate sending fresh troops to the front, while the belief was widely expressed that the Boers will not fail to take advantage of General Methuen's prominence to hold him as a hostage for the safety of Commandant Kruitzinger and other Boer leaders now in the hands of the British.

A FAREWELL DINNER

Prince Henry Pays Off a Score Before His Departure.

New York, March 11.—Prince Henry and his party arrived from Philadelphia at 5:25 last evening and were taken on the navy yard tug John Bowers to Hoboken, whence they were escorted to the steamship Deutschland,

DR. DAVID J. HILL.

on which the prince will sail for Europe today. On the steamship the prince gave a dinner to those who had been his hosts while in New York. There were no speeches, the prince simply toasting the kaiser and President Roosevelt, and Dr. David J. Hill, assistant secretary of state, toasted the prince. Forty-six guests were present.

CLASSIFIED SERVICE

Rural Free Delivery Bill Subjected to Important Changes.

Washington, March 11.—The bill to classify the rural free delivery service and place the carriers under the contract system, which has been debated in the house for over a week, was passed yesterday, but in a form that completely changed the purpose for which it was framed. Before it was passed the bill was altered radically by its opponents. All the provisions relating to the placing of carriers under the contract system were stricken out and the salary system not only was continued but the maximum salary of carriers was increased from $500 to $600 per annum. As passed the bill classifies the rural free delivery service and fixes the compensation of employes as follows: Special agents in charge of divisions, not exceeding $2,400 per annum; special agents, four classes, graded from $1,300 to $1,800; route inspectors, four classes, from $900 to $1,200; clerks, four classes, from $900 to $1,200. The compensation of carriers is not to exceed $600.

For nearly two hours yesterday Mr. Vest of Missouri addressed the senate in opposition to the pending ship subsidy bill. Mr. Tillman of South Carolina followed with a brief speech in opposition to the bill. The senate passed a considerable number of unobjected bills on the calendar.

Prompted By Jealousy.

Chicago, March 11.—Last night in the suburb of Riverview, 20 miles from Chicago, Edward Desnitz, 22 years of age, shot and killed Lillie Dittmann, his fiance, 19 years old. After killing the girl Desnitz sent a bullet into his own head. He was removed to the jail in a dying condition. A mob gathered to lynch him and was battering in the jail doors when the assurance of a physician that Desnitz could live but a few hours caused them to retire. The cause of the tragedy was the jealousy of Desnitz, who said the girl cared more for others than for him.

Five Children Burned.

Binghampton, N. Y., March 11.—"Dig one large grave; children all dead." So reads a telegram received yesterday by his sister in this city from Thomas Scanlon, whose five children were burned to death at Shinhopple, Delaware county. The bodies will be brought here in one large coffin for burial. It is presumed the home was burned at night while Scanlon was away and that all the occupants except Mrs. Scanlon perished.

Requisition Granted.

Guthrie, Oklahoma, March 11.—Gov. Ferguson has honored a requisition for the return to Elmore county, Alabama, of Morgan Melton, charged with murder in the first degree.

TERSE TELEGRAMS

Fire at Matane, Que., resulted in the death of Mrs. Bouchard and her nine children.

Two freight trains collided at Shepherdsville, Ky., and three trainmen were seriously hurt.

The crews of all the sealing steamers at St. Johns have gone on strike causing a complete deadlock.

A strike of freight handlers, which is expected to involve 10,000 men, has been inugurated in Boston.

The engagement of Booth Tarkington, the Indiana author, and Miss Louise Fletcher, of Indianapolis, is rumored.

It is said J. Pierpont Morgan will send the yacht Columbia across the ocean to race anything afloat, boat for boat.

A big explosion accurred at the Moore Powderworks at Keokuk, Ia., killing several people and wrecking the buildings.

The United States Supreme Court has decided the Illinois anti-trust law unconstitutional, because of certain exemptions embodied therein.

Secretary of the Navy Long yesterday handed in his resignation, to take effect May 1. Congressman Moody, of Massachusetts, has accepted the portfolio.

U. S. Minister Conger gave a banquet last night at Pekin to a large party of Chinese princes and officials including all the prominent members of the foreign offices.

The grand jury at Cambridge, Mass., has reported an indictment on four counts against Joseph Wilfred Blondin, alias Joseph Barnard, charging him with the murder of Margaret Emma Blondin, his wife. Blondin is under arrest in New York.

CABINET CHANGE

Secretary Long Gives Up the Navy Portfolio and Will Retire.

WM. H. MOODY GETS IT

Representative From the Haverhill, Mass., District In Congress to Be Secretary of Navy.

The New Man Has Had Brilliant Legislative Career and Gives Ample Promise.

Washington, March 11.—Secretary Long has handed his resignation as secretary of the navy to the president. It is to take effect May 1. The portfolio was tendered to Congressman W. H. Moody of Massachusetts, and he accepted it. The change has been expected for a long time. Mr. Long had intended to retire at the beginning of the late President McKinley's second term, but he consented to remain until certain lines of policy in which he was involved were more satisfactorily arranged.

WILLIAM HENRY MOODY.

Recently Mr. Long has been in Massachusetts making arrangement with his old legal connections to re-enter the practice of law, and he has had his house at Hingham put in order for his occupation. When Mr. Long entered the cabinet originally he was an active member of the firm of Hemmingway & Long, a well known legal firm of Boston. He always has maintained a silent connection with the concern, and will again become an active partner.

The news that Representative Moody of Massachusetts had been offered and had accepted the navy portfolio reached the capitol yesterday afternoon, and Mr. Moody, who was on the floor of the house, was showered with hearty congratulations. For several minutes he held a regular levee in one of the side aisles of the Republican side. Democratic members noticed the demonstrations and crossed over to join in the ovation, his congratulations from that quarter being fully as hearty and sincere as those from his own side of the house. Mr. Moody began to rise to prominence during his first term in the house, when Speaker Reed selected him frequently to preside over the committee of the whole, and predicted for him a brilliant legislative career.

Mr. Moody is a Republican lawyer of Haverhill, Mass. He was born in Newbury, Mass., in 1853. He was graduated from Harvard in 1876. Shortly after this he went into law. Beginning in 1890, he was for five years district attorney for the eastern district of Massachusetts. He was elected to the 54th congress to fill a vacancy, and he has served without a break through the three sessions succeeding that.

EIGHT THOUSAND MEN

Involved In Freight Handler's Strike At Boston.

Boston, March 11.—After nearly six weeks of skirmishing, the dreaded labor war between the organized teamsters, freight and express handlers of Boston, and the two great railroad corporations, the New York, New Haven and Hartford and the New York Central and Hudson river, the latter locally known as the Boston and Albany, broke out yesterday. The outlook is that unless powerful agencies are speedily invoked to compel peace, the struggle will have a far-reaching effect. The strike, which is a sympathetic one, already involves 8,000 men in and about Boston.

A Daring Hold Up.

Kansas City, March 11.—Dr. D. E. Clopper and Dr. B. J. Hockabout were the victims of a daring hold-up while they were driving in the western outskirts of Kansas City, Kan., yesterday. They were confronted by two men with drawn revolvers and forced to leave their buggy and, with the robbers, to enter the cellar of an unoccupied house. Here the robbers securely bound the hands and feet of their victims and robbed them of $200 and a gold watch, after which they escaped, leaving the two doctors in the cellars. Fifteen minutes later the doctors were released by a passer-by who heard their shouts for help.

THREE ARRESTS

Followed a Soldier's Mysterious Death at Louisville.

Louisville, March 11.—A chemical analysis of the stomach and bladder of Edward L. Lambert, formerly a soldier in the Philippines, who died suddenly in a house on West Green street in this city two weeks ago, shows the presence of cocaine, and three women, Jennie May Ashcraft, Annie Harris and Lulu Parman, and Enoch Gore who were in the house at the time of Lambert's death, have been arrested, charged with murder. The detectives and the dead man's mother believe he was murdered for his money. At the time Lambert was found dead Coroner Kelly made an examination and concluded from the information he could gather that death was due to heart disease.

When the body was discovered $102, a watch and a ring were found on it, but the young man's mother stated that when he left home the day before he died he had $2,000 in gold. She insisted that he had been murdered and robbed and demanded an autopsy, which resulted in the finding of the poison. The detectives at once commenced an investigation which resulted in the arrests last evening.

TRIAL IS ON

Stewart Fife Accused of Murdering Millionaire Richardson.

Savannah, Mo., March 11.—The trial of Stewart Fife, charged with the murder of Frank Richardson, a millionaire merchant, in this city a year ago last Christmas, opened here yesterday. Prosecuting Attorney Bohwer in making the opening statement said that the state would show that Fife had, in a St. Joseph saloon where he displayed a revolver, made the threat that he would kill Richardson, and that after the tragedy he had confessed to a woman in that city that he had committted the murder. It would also be shown, he asserted, that Fife was seen standing in the middle of the street on the night of the murder looking in the direction of the Richardson home. The jury is composed of ten farmers, a merchant and a teacher.

Both Sides Satisfied.

Berlin, March 11.—The dispute between Germany and Venezuela is nearing a settlement. The terms of this settlement are as yet a foreign office secret. They are, however, satisfactory to Germany, and Venezuela has apparently yielded without Germany's having made any direct threat or having had to do anything like sending an ultimatum.

The Cropsey Case.

Elizabeth City, N. C., March 11.—The case of James Wilcox, charged with the murder of Nell Cropsey, is to be tried here this week. The grand jury has been drawn and will begin examining this week. If they find a true bill Wilcox will be arraigned for trial Thursday.

DAILY MARKET REPORT

Prevailing Prices For Grain, Provisions and Livestock on March 10.

Indianapolis Grain and Livestock.

Wheat—Wagon, 85c; No. 2 red, steady, 85c.
Corn—Steady; No. 2 mixed, 61c.
Oats—Firm; No. 2 mixed, 45½c.
Cattle—Steady at $2.75@6.50.
Hogs—Steady at $5.@6.40.
Sheep—Steady at $1.50@4.
Lambs—Steady at $3.50@6.50

Chicago Grain and Provisions.

	Opened.	Closed
Wheat—		
March	$ .78¼	$ .77
May	.78⅝	.77⅜
July	.78	.76⅞
Corn—		
May	.62⅜	.61⅝
July	.62	.61½
Sept	.60	.59¾
Oats—		
May	.44¾	.44½
July	.35⅛	.35⅛
Sept	.30¾	.30¼
Pork—		
March		15.05
May	15.17	15.25
July	15.35	15.42
Lard—		
March		9.22
May	9.35	9.37
July	9.50	9.47
Ribs—		
March		8.25
May	8.35	8.35
July	8.47	8.47

Closing cash market—Wheat, 84⅜c, corn 59c; oats, 44½c; pork, $15.20; lard, $9.30, ribs, $8.80.

Louisville Grain and Livestock.

Wheat—No. 2 red and longberry, 86c.
Corn—No. 2 white, 69¼c; No. 2 mixed, 67½c.
Oats—No. 2 mixed 48c; No. 2 white, 50c
Cattle—Strong at $2.25@5.75.
Hogs—Steady at $4.50@6.30.
Sheep—Steady at $2@4.25
Lambs—Steady at $2.50@5.75

Cincinnati Grain and Livestock.

Wheat—Steady; No. 2 red, 86½c.
Corn—Dull; No. 2 mixed, 62½c.
Oats—Steady; No. 2 mixed, 46c.
Cattle—Active at $2.35@$6.
Hogs—Active at $4.10@$6.60.
Sheep—Active at $2.75@$5.50
Lambs—Strong at $4.50@6.50

Chicago Livestock.

Cattle—Active; steers, $4@7.00; stockers and feeders, $2.25@5.75
Hogs—Steady at $4.90@6.40.
Sheep—Steady at $3.25@5.65
Lambs—Steady at $3. to 6.50

New York Livestock

Cattle—Steady at $3.60@6.30
Hogs—Quiet at $5@6.25.
Sheep—Firm at $2.50@5.75
Lambs—Steady at $4.25@7.15

East Buffalo Livestock.

Cattle—Steady at $3.75@6.10.
Hogs—Active at $5@6.60.
Sheep—Steady at $4.25@5.50
Lambs—Steady at $3@5.75

Toledo Grain.

Wheat—Firm; cash, 84¼c; May., 84⅝c.
Corn—Active; No. 2 cash, 60c,
Oats—Active; No. 2 cash, 44½c.

DAMAGES WANTED

Defendants In Recent Murder Trial Sue Railway Company.

SENSATIONAL CHARGE

It Is Alleged That Pennsylvania Railway Company Employes Concocted Story of Crime.

Valparaiso Young Men Acquitted In the Davidson Case Claim Heavy Money Damages.

Valparaiso, Ind., March 11.—Papers will be filed in the circuit court this week in a sensational $75,000 damage suit against the Pennsylvania railway company. The plaintiffs are Michael Curtin, Rob Flemming and Roy Sauers, the three well-known Valparaiso young men who were acquitted of the charge of murdering Edgar Davidson by a jury after a remarkable trial which lasted two weeks and was crowded with sensational and exciting features. The principal witness against the boys was Frank Sprencil, a crossing watchman, who claimed to have been an eye-witness to the killing of Davidson and the subsequent attempts to dispose of the corpse by loading it into a moving freight train near his shanty in the center of the town.

Sprencil is made a party to the present suit, as is also Capt. Stoll, chief detective of the Pennsylvania road. The complaint, which has been prepared by Senator Agnew, chief counsel for the men, alleges damages to character, malicious imprisonment and prosecution, and claims that the railroad's officials incited Coroner Carson and the county officials to prosecute the plaintiffs for murder, whereas Davidson was really killed by a train. The complaint adds that the incentive was to avoid a damage suit against the railroad by young Davidson's family and that Captain Stoll induced Watchman Sprencil to tell the perjured story in order to convict the three suspects.

OLD TROUBLE RENEWED

Young Man at Kempton Shot By Sweetheart's Father.

Kempton, Ind., March 11.—Fred Oberlief, 20 years old, son of Jacob Oberlief, near this place, was shot and dangerously wounded by Alf Orr. The victim has been calling on Miss Ada, the daughter of Mr. Orr, for four years. When making his latest call Mr. Orr met the young man in the front dooryard and an old trouble was renewed with the result as stated. All the principals are highly connected, and are members of the Christian church at West Point. Mr. Orr is a brother of County Commissioner Peter Orr of Prairie township. No arrest has yet been made.

Alleged Incendiaries.

Noblesville, Ind., March 11.—Incendiarism caused the destruction of Jay Rodnybush's livery barn and the barns of Albert Fox and Jacob Hill, adjoining, were damaged, while Mr. Baker narrowly escaped cremation in his effort at saving property. The total loss exceeds $4,000, with limited insurance. It is alleged that James Smith, 16 years old, and Clarence DeLuce were seen throwing lighted matches in the mow of the livery barn, and they were arrested. Smith was employed by Rodnybush, but was discharged a short time before the fire.

City Controls Situation.

Indianapolis, March 11.—The demurrer to the complaint of the Logansport Street Railway company against the city of Logansport has been sustained by the United States court. Judge Baker held that although the city ordinances may have given the company general consent for the use of the streets, they did not take way from the city council the right to control the situation when the company attempted to enter a street that it had not before occupied.

Killed By Trolley Car.

Indianapolis, March 11.—While crossing the street in front of his home on North Illinois street last evening to post a letter in the box at the adjacent corner, Dr. John Haines, one of the oldest physicians in the city, was struck by a streetcar, receiving injuries from which he died an hour later. Dr. Haines' skull was fractured and he did not regain consciousness after the accident.

New Principal Tested.

Fort Wayne, March 11.—Haberkorn-Haley Manufacturing company has given a public test of its new Haberkorn engine, in which the piston valve does away with the slide valve, and no cylinder cocks are necessary. The exhaust takes place from the center of the main valve, and the expansion chamber, common to Corliss engines, is eliminated.

December and May.

Hartford City, Ind., March 11.—Miss Ethel VanTilburg, 18 years old, and Abram L. Pollock, widower, of Ohio, 60 years old, meeting for the first time one week ago, have been married.

Took An Overdose.

Vincennes, Ind., March 11.—David Grady, an old soldier, is dead from an overdose of morphine.

REVIVING INTEREST

Indiana Will Do Her Part In McKinley Memorial Matter.

Indianapolis, March 11.—A dinner will be given at the Columbia club for members of the Indiana auxiliary committee of the McKinley National Monument association. Addison C. Harris, former minister to Austria, Governor Durbin, Frank L. Jones, superintendent of public instruction, and others in official circles who have taken an active interest in the movement will in a way act as hosts during the evening. A number of members of the association from throughout the state were here today talking with the officers of the committee, and they expressed confidence that Indiana will yet make a handsome contribution to the fund. A meeting of the General Harrison Monument association was also held here today. Considerable chagrin was evident over the fact that neither the McKinley nor the Harrison fund has grown as rapidly as had been hoped.

Frank L. Jones, superintendent of public instruction, refuses to be interviewed on the charge that is being made that he is responsible for the candidacy of Charles A. VanMatre of Muncie for superintendent. VanMatre came out last week and it is being said that he was induced to enter the race by Jones, who is openly against Fassett A. Cotton of Newcastle for the nomination. Cotton is regarded as one of the leading candidates, but much of his strength lies in the Eighth district, so if VanMatre makes a good showing he is sure to hurt Cotton most. The report has caused considerable bitter feeling among the friends of the Newcastle man. Jones declared that he is not taking a hand in the fight for the position he now holds.

Congressman Hemenway of the First district is returning home to receive another nomination by acclamation. He is strong with his party in his district and his friends feel confident he will be re-elected, although he always has a hard fight, as the Democrats are about as numerous in the First as the Republicans. The fact is that if the Democrats would quit fighting among themselves Hemenway's chances of success would be dim. There have been a number of prominent Democrats from "the pocket" here this week and they indicated plainly that Jack Spencer of Evansville will be their candidate against Hemenway.

Adjutant General Smock of the department of the Grand Army of Indiana, today made the request that all regiments that have not appointed committees, or rather guards of honor, for its regimental colors during the dedication of the soldiers' monument, do so at once. Over two-thirds of the regiments have complied. The adjutant general also says the guard, which will consist of 10 from each regiment, must be uniformed. The parade of the old soldiers with their cherished, but now tattered colors is to be one of the distinct patriotic features of the dedication.

Warren Bigler of Wabash, H. C. Starr of Richmond, Sidney W. Cantwell of Hartford City, and other members of Chairman Goodrich's executive committee and the executive committee of the Republican Editors' association, had a joint conference at the state committee rooms today, at which the part the Republican papers are to take in the coming campaign was discussed. It is said that it will be only a short time now before the party papers are teeming with G. O. P. doctrines for the education of the voters.

Editor's Sudden Death.

Dubuque, Ia., March 11.—John S. Murphy, editor of the Telegraph, died suddenly in his editorial room here yesterday.

Eat and Run.

There isn't a man who would be seen running through the street munching a piece of pie. Why not? Because it would mean dyspepsia and stomach trouble? Not at all; but because it wouldn't look well. As a matter of fact many a business man snatches a lunch in such a hurry that he might as well take it on the run. That is one reason for the prevailing "stomach trouble" among men of business.

There is a certain remedy for diseases of the stomach and other organs of digestion and nutrition. It is Doctor Pierce's Golden Medical Discovery. The worst cases of dyspepsia and catarrh of the stomach have been cured by this medicine. It cures where all other means have failed to cure.

"I took two bottles of Dr. Pierce's Golden Medical Discovery for stomach trouble," writes Clarence Carnes, Esq., of Taylorstown, Loudoun Co., Va. "It did me so much good that I didn't take any more. I can eat most anything now. I am so well pleased with it I hardly know how to thank you for your kind information. I tried a whole lot of things before I wrote to you. There was a gentleman told me about your medicine, and how it had cured his wife, I thought I would try a bottle of it. Am now glad I did, for I don't know what I would have done if it had not been for Dr. Pierce's Golden Medical Discovery."

Doctor Pierce's Pleasant Pellets cure biliousness. They stimulate the sluggish liver, and cleanse the system of impurities. They should always be used with "Golden Medical Discovery" when there is need of a laxative.

JAY C. SMITH, EDW. A. REMY, } Editors and Publisers.

DAILY.

One Year.......... $5 00
Six Months.......... 2 50
Three Months.......... 1 25
One Month.......... 45
One Week..........

WEEKLY.

One Year in Advance.......... $1 00

Entered at the Seymour, Indiana Postoffice as Second-class Matter.

TUESDAY, MARCH 11, 1902.

Call for Convention.

The Republicans of Jackson county will meet in mass convention in their respective townships on Saturday afternoon, March 15, 1902, at 1:30 o'clock to elect delegates and alternates to the republican state convention to be held at Indianapolis, April 23 and 24, 1902. The precinct committeeman will provide rooms in which the meetings will be held. Jackson county is entitled to fourteen delegates.

The points of meeting in the several townships and the apportiontment of delegates and alternates are as follows:

Jackson township at Seymour, 5 delegates, 5 alternates.

Brownstown at Brownstown, 1 delegate, 1 alternate.

Redding at Rockford, 1 delegate, 1 alternate.

Vernon at Crothersyille, 1 delegate, 1 alternate.

Hamilton at Cortland, 1 delegate, 1 alternate.

Salt Creek at Houston, 1 delegate, 1 alternate.

Carr at Medora, 1 delegate, 1 alternate.

Owen at Clearspring, 1 delegate alternate.

Driftwood at Vallonia, 1 delegate, 1 alternate.

Grassyfork and Washington, joint convention at Tampico, 1 delegate, 1 alternate.

The republicans of Jackson county are urged to attend these conventions.

Respectfully,
W. H. BURKLEY, Chairman.
E. A. REMY, Secretary.

Jackson Township Republicans.

Pursuant to the call issued by the Republican Central Committee of Jackson County the republicans of Jackson township will meet in mass convention at the city building in Seymour, Saturday March 15, at 1:30 p. m. to elect five delegates, and five alternates to the republican state convention.

C. D. BILLINGS, township chairman.
H. C. DANNETTELL, secretary.

Notice to Republicans.

The Republicans of the city of Seymour are hereby notified that the republican primary election be held on Thursday, April 3, 1902, for the purpose of nominating a full city ticket. Due notice will be given of the polling places and the hours said polling places will be open.

H. E. McDONALD, chairman.

THE British forces met with another terrible defeat in South Africa, Monday. The report sent to London by General Kitchener created a sensation in court circles.

THE bill to put the rural free mail service under the contract system has met defeat in congress. The bill was wrong and had no chance to pass from the start. Why waste a week debating it.

THAT democratic ring in Shelby county that robbed the taxpayers so many years ago is making a desperate effort to regain their power and is working night and day to put their slate through and again get control of the county treasury.

JOHN D. LONG, who has been secretary of the navy since the beginning of President McKinley's first term has resigned, his resignation to take effect May I. W. H. Moody, congressman from the Sixth Massachusetts district has been named to succeed him.

PRINCE HENRY sailed for the Fatherland this afternoon. He has probably lived a more strenuous life the past two weeks than he has been accustomed to, but he will doubtless be in good shape by the time he reaches home and makes his report to the Kaiser.

THE Southern Indiana Teachers' Association will meet in Bloomington early in April. The most successful meeting of this association was held in Seymour last year under the leadership of Prof. H. C. Montgomery. The Seymour teachers should all attend this year.

WHAT a great chairman of the democratic congressional compaign committee Senator Clark would make. He is by far the richest man in congress and if he should be as liberal with his money for the other fellows as he has been for himself he would put a lot of money in circulation during a campaign.

Mrs. G. W. Guthrie and children left this forenoon for Paoli where they will visit for a few days when they will go to Princeton to reside. Mr. Guthrie will leave for Princeton tonight where he will again work for Harding & Miller.

ABSOLUTE SECURITY.

Genuine

Carter's Little Liver Pills.

Must Bear Signature of

See Fac-Simile Wrapper Below.

Very small and as easy to take as sugar.

CARTER'S LITTLE LIVER PILLS.
FOR HEADACHE.
FOR DIZZINESS.
FOR BILIOUSNESS.
FOR TORPID LIVER.
FOR CONSTIPATION.
FOR SALLOW SKIN.
FOR THE COMPLEXION
GENUINE MUST HAVE SIGNATURE.
Price 25 Cents. Purely Vegetable.

CURE SICK HEADACHE.

Tuesday Club Meeting.

The Tuesday Club met with Mrs. M. A. St. John at her home on North Walnut street this afternoon. Program as follows-

Music, Mrs. Frank Abele.

Responses from Mid-summer Night's Dream.

Biography of Shakespeare, Miss Ida Price.

Synopsis of the Play, Mrs. C. H. Williams.

Reading the play by the Club, each member having been assigned a part.

W. C. T. U. Institute.

There will be a county W. C. T. U. Institute held in the Baptist church in Hayden, Jennings county, on Monday and Tuesday, March 17 and 18. The session will close with a Gold Medal Contest on the night of the 18. Tickets 5 and 10 cents to meet expenses. Mrs. Mary E Balch, of Indianapolis, will preside, assisted by district and county leaders.

"I owe my whole life to Burdock Blood Bitters. Scrofulous sores covered my body. I seemed beyond cure. B. B. B. has made me a perfectly well woman." Mrs. Chas. Hutton, Berville, Mich.

"A Company of Clever Musicians."

Without becoming personal, kindly compare the band now enroute with "A Breezy Time," to any concert band that has ever visited your city. A just comparison will decide in favor of the former. This, by the way, is only one of the strong features of the organization.

The people need not be surprised if a well organized and planned, thieves' organization is unearthed in a few weeks, embracing Jennings, Bartholomew and Jefferson counties. The railroad detectives and city officers have information that would indicate that such an organization existed.—Vernon Journal.

Amizoni Montgomery has purchased some more young mules and now has twenty-three head on the farm east of Seymour.

Josiah Cobbs is in a very critical condition at his home at Crothersville. His son Jesse, of Hayden, is with him again.

A. J. Fonstant and wife, of Shelbyville, who have visited friends here, returned home this morning.

W. C. Lucas and L. E. Hancock, of New Albany, were in town today.

Treasurer W. W. Isaacs, of Brownstown, was in the city this morning on business.

J. A. Linton and wife, of Columbia City, were here today.

S. G. Garey and daughter, of Linton came here this morning on business.

An Arkansas Lynching.

Foreman, Ark., March 11.—A negro giving his name as Horace McCoy, accused of assaulting a white woman and a negress, was hanged by a mob. The negro assaulted a negro woman. She was badly cut about the head and shoulders in the struggle, but succeeded in getting away. Later the negro met Mrs. John Lemons, who he assaulted. A desperate fight followed, the negro cutting Mrs. Lemons dangerously about the head, neck and shoulders. He was captured and taken out by a mob and lynched.

Shocking Suicide.

Perry, Oklahoma, March 11.—Knight W. Joles committed suicide here yesterday by holding a stick of dynamite under his head until it exploded, blowing off his head and both hands. He had been arrested on the charge of burning the mail which he was employed to carry. He confessed, saying he had only burned papers to keep from delivering them.

Alarmingly Burned.

Marion, Ind., March 11.—Miss Blanche Algyre caught her clothing on fire from an open grate and was alarmingly burned about the limbs and body. Her sister, in trying to rescue her, was also severely injured.

New Trial Denied.

Peru, Ind., March 11.—Chas. Neathery, convicted of manslaughter for killing Henry Helmig last January, was denied a new trial yesterday.

ROCKFORD.

Attendance at Sunday school 48 collection 56 cents.

Joseph Hunter went to Indianapolis Monday on business.

Sam Lucas, of Freetown, spent Sunday with L. J. Goble and family.

Wm. Lafkin, jr., and family after a weeks visit here with relatives and friends returned to Indianapolis Sunday.

Rev. Reynolds and Rev. Overman attended our Sunday school Sunday.

Sam Staples and family spent Sunday with relatives at Seymour.

Emma Sager, of near Jonesville, spent a few days of last week with her sister, Mrs. Chas. Combs.

Mrs. Henry Wilkins visited Mrs. Willard Clark at Seymour over Sunday.

Miss Eliza Fuilen spent a few days of last week with Miss Clara Smith, of Seymour.

A crowd gathered at the home of Mrs. Monroe one day last week and reminded her of her 65th birthday. An enjoyable time was had by all.

Hugo Siefker, who is railroading in Pennsylvania, came home Tuesday to spend a few days.

Marion Abell has moved into the property of G. W. Grindstaff.

Elsworth Hashman, while working in timber, met with a terrible accident by a log rolling on him and breaking one of his legs just above the ankle. Dr. Kyte attended him.

Several from here attended the dance at Peterswitch Saturday night.

Edward Hopewell, of Seymour, spent Sunday with John Rapp.

Silvester Carr is repairing his property here.

How to Cure the Grip.

Remain quietly at home and take Chamberlain's Cough Remedy as dirted and a quick recovery is sure toe follow. That remedy counteracts any tendency of the grip to result in pheumonia, which is really the only serious danger. Among the tens of thousands who have used it for the, not one case has ever been reported that did not recover. For sale by C. W. Milhous druggist.

Cyclone not Coming.

There will not be a cyclone in Seymour next Thursday, merely a Breezy Time of pleasuse at opera house Thursday night.

Holiness Revival.

Sunday night Armory Hall was packed to its utmost capacity by our town's people. Isles were packed and after 7 o'clock an entrance could not be gained. We were sorry not to be able to accommodate those who came and had to be turned away. Sinners were convicted and believers made to shout the praises of God as our brother preached on the second coming of Christ. Text—"Be ye also ready for in such an hour as ye think not the Son of Man cometh." This was preached with the power sent down from heaven and those present felt the importance of being ready, that they might meet Jesus in the clouds when He descends with a shout. Brother Fergerson made many warm friends in Seymour that will gladly welcome him again. The Seymour Holiness Association are more grateful to the dear ones who so kindly contributed toward the interest of these services than we can express. The promise of God to give more than we can ask or think was certainly verified to us during this ten days meeting. The estimate of souls converted and sanctified will reach seventy-five. To God be the glory. Some were aged men and women, some children between the ages of 13 and 15, but most of them young men and women. The Holy Ghost had right-of-way. The divine healing service Sunday was very impressive and throughout the day. There was a shout in the camp. Let every one turn out to the mission service as the motto is holiness unto the Lord.

SECRETARY.

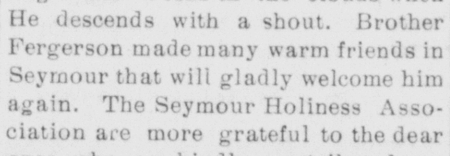

CALIFORNIA

Only $33 from Chicago

$32.00 from Bloomington and $30.00 from St. Louis, During March and April, 1902

JUDSON ALTON EXCURSIONS
ESTABLISHED 1880 PERSONALLY CONDUCTED

YOU are invited to accept these extraordinary ticket bargains and the advantages of the Judson-Alton Through California Service. Sleeping Cars, without change, Chicago to Salt Lake City, San Francisco, Los Angeles and Portland. Two routes—"Scenic" and "True Southern."

Mr. Geo. H. Lennartz, Agent Judson-Alton Excursion Company, 349 Marquette Building, Chicago, Ill., will gladly elaborate upon the foregoing. He deals in that direct way which is the result of experience in arranging transcontinental journeys. He has inducements to offer which are "worth while," and his courteous assistance does not end when tickets are bought. Specially selected tourist managers go through from Chicago to the Pacific coast, attending to the checking of baggage, pointing out scenery and places of interest, and giving the attention en route which makes the transcontinental trip comfortable and enjoyable. Let Mr. Lennartz place your name on his mailing list for detailed advertising matter. His little book explains everything; answers all questions.

If it is not California, it may be some other Western State. To almost all we have greatly reduced rates and through cars. Do us the honor to let us figure with you.

DO YOU GET UP WITH A LAME BACK?

Kidney Trouble Makes You Miserable.

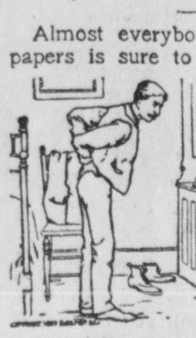

Almost everybody who reads the newspapers is sure to know of the wonderful cures made by Dr. Kilmer's Swamp-Root, the great kidney, liver and bladder remedy.

It is the great medical triumph of the nineteenth century; discovered after years of scientific research by Dr. Kilmer, the eminent kidney and bladder specialist, and is wonderfully successful in promptly curing lame back, kidney, bladder, uric acid troubles and Bright's Disease, which is the worst form of kidney trouble.

Dr. Kilmer's **Swamp-Root** is not recommended for everything but if you have kidney, liver or bladder trouble it will be found just the remedy you need. It has been tested in so many ways, in hospital work, in private practice, among the helpless too poor to purchase relief and has proved so successful in every case that a special arrangement has been made by which all readers of this paper who have not already tried it, may have a sample bottle sent free by mail, also a book telling more about Swamp-Root and how to find out if you have kidney or bladder trouble. When writing mention reading this generous offer in this paper and send your address to Dr. Kilmer & Co., Binghamton, N. Y. The regular fifty cent and dollar sizes are sold by all good druggists.

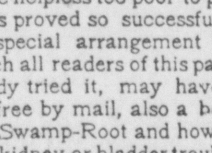

Home of Swamp-Root.

SAUERS.

Harmon Nierman, of West Grassy, had a wood chopping last Wednesday.

A few more weeks of school. Miss Laura Keuhn has taught a good school and given perfect satisfaction.

George Vondeilinger and wife moved into their new house near Seymour last week.

Will Stuckwish will work for Mr Quadie this season.

Waldkoetter & Sons delivered a lot of lumber at Brownstown last week.

A young man by the name of Martin from Freetown is working for George Reickers.

Farmers have been sowing clover and timothy the past week.

It is said a free rural mail route will be established in the southwest part of this community. Good thing so push it along.

John Stuckwish and family contemplate leaving for Pueblo, Colorado, within a few days.

Fred Topie and family will depart for Indian Territory this week.

John Dieckmeyer was in East Grassy one day last week.

Theodore Turmail, of Wegan, delivered some logs to the Waldkoetter mill last week.

Mr. Brandt made a business trip to Brownstown Thursday.

Frank Terkhorn will go to Indianapolis the last of this week, where he has accepted a good position.

Chris Topie, of Grassy Fork, has moved to the Schrier farm near here.

Hackman & Sons have been running their saw mill near Wegan at full capacity.

Following are the names of the scholars here who will be confirmed on Palm Sunday, March 23: Martin Schurman, Chris Waldkoetter, Henry Terkhorn, George Steltenphole, Willie Stuckwish, Edward Surrenkamp, Willie Steltenphole, Martin Surrencamp, George Buse, George Wishmeyer, Albert Vahl, Louis Pohlman, Edward Vondeilinger, Albert Claybaker, Martin Vondeilinger, August Drehouse, Louis Hackman, Sophia Vondeilinger, Martha Schepman, Minnie Topie, Lizzie Surrenkamp, Louisa Terkhorn, Martha Schepman, Clara Surrencamp, Clara Benter, Amelia Terkhorn, Anna Petterding, Louisa Wolke, Anna Claybaker, Anna Darlage, Minnie Claybaker, Anna Stuckwish and Clara Claybaker.

La Grippe Quickly Cured.

"In the winter of 1898 and 1899 I was taken down with a severe attack of what is called La Grippe," says F. L Hewett, a prominent druggist of Winfield, Ill. "The only medicine I used was two bottles of Chamberlain's Cough Remedy, It broke up the cold and stopped the coughing like magic, and I have never since been troubled with Grippe. Chamberlain's Cough Remedy can always be depended upon to break up a severe cold and ward off any threatened attack of pneumonia, It is pleasant to take, too, which makes it the most desirable and one of the most popular preparations in use for these ailments For sale by C. W. Milhous, druggist.

The Commercial Cable Company and the Postal Telegraph Company have announced a reduction of 25 cents per word in the rate to Burmah and India from London via Azores eastern or via Indo. Also a reduc- of 37 cents to Ceylon. This new rate went into effect March 1

Danger of Colds and La Grippe.

The greatest danger from colds and la grippe is their resulting in pneumonia. If reasonable care is used, however, and Chamberlain's Cough Remedy taken, all danger will be avoided. Among the tens of thousands who have used this remedy for these diseases, we have yet to learn of a single case having resulted in pneumonia, which shows conclusively that it is a certain preventive of that dangerous malady. It will cure a cold or an attack of la grippe in less time than any other treatment. It is pleasant and safe to take. For sale by C. W. Milhous, druggist.

W. H. Watson and sister, of Bedford, who have been here since Saturday on business and visiting friends, returned home this morning.

EAST GRASSY.

Ray Prince has gone to Sullivan county to work for Henry Sullender on a farm.

John Keller and Ed Morgan have been cutting wood for A. O. Beldon, who is not able on account of rheumatism.

Sunday night as Frank Fleenor was going to meeting his horse caught its hind foot on its front shoe causing it to fall and throwing Frank off in the mud.

Henry Reynolds has rented Belle O'Conner's farm.

William Peak, who has visited his sister, Mrs. Martha Perry, left Tuesday for his home at Huey, Ill.

A man representing the V. C. Harly Co. was through here Thursday taking orders for groceries.

C. B. Thompson, of Crothersville, was in this neighborhood on busines.

Harvey King is visiting relatives and friends in Clarkcounty and Louisville this week.

Mrs. Mat Cox, of Crothersville, visited at Tom Collins' Thursday.

Virgil Blair who has been sick for a long time, is reported better and able to be up some.

C. W. Trowbridge and son Daily, went to lower Vernon Friday to see Wesley Hawn and reports him better.

Fred Hollie and Henry Reynolds went to Tampico Friday on business.

Shivey Rucker, of Tampico, was calling on friends here Sunday.

Fred Hollie attended church at Wegan Sunday.

Oscar Bryan, of Myoma, was visiting his sister, Mrs. D. F. Trowbridge, Saturday.

Wiley Robinson, of Crothersville, called on friends here Sunday.

Everett Prince went to Sullivan county to hunt work and if not successful there, will go to Illinois.

Will Robbins took a load of corn to Brownstown for J. H. Findley.

A FRIEND'S ADVICE.

Will Often Help You Greatly. Read What a Seymour Citizen Says

You may hesitate to listen to the advice of strangers, but the testimony of friends or residents of Seymour is worth such proof as this. Then the evidence must be conclusive. Read the following:

Mr. Harrison Dowell of 120 Jeffersonville avenue, gate keeper for the P. R. R. says:—"I did not use many Doan's Kidney Pills myself but they proved very efficacious. My wife and I procured them at C. W. Milhous' drug store and in addition to our experience which warrents us in recommending them. I know of acquaintances who have used them with the best of results. We always keep them in the house for they proved a reliable remedy for the back, bladder or kidneys."

For sale by all dealers, price 50 cts. Foster-Milburn Co., Buffalo, N. Y. sole agents for the U. S. Remember the Doan's and take no other.

CASTORIA.
Bears the Signature of Chas. H. Fletcher. The Kind You Have Always Bought

WASKOM.

Preparations are being made for a grand time the last day of school.

Wm. Waskom was a visitor at Seymour Friday.

Pierson Waskom and wife visited relatives near Bartle over Sunday.

Levi Morgan and wife visited in Jacob Waskom's family Sunday.

Remember church next Sunday at 1:30 p. m. There will be a baptising Sunday. Rev. Richey minister.

A Mr. Ruddick was a visitor in town Sunday.

John Johnson passed through here Friday with two Angora goats which were shipped to him from Kansas City Missouri.

Asa Beldon, of Oldtown, was a business visitor here Monday.

HEADACHE CHARMED.

It is The Experience of Seymour People That Proves the Magical Effect of Dr. A. W. Chase's Nerve Pills with Sick and Nervous Headache.

It has never come to any other medicine—never to all medicines—the abundance of Seymour testimony showing the unequalled merit established by Dr. A. W. Chase's Nerve Pills. There is probably no case of nervous sick headache they will not cure. Mrs. Roseberry, of Indianapolis avenue, Seymour, Ind., says: For some time past I have suffered from severe nervousness, dizziness and nervous headache. I heard of Dr. A W. Chase's Nerve Pills and thought I would try them. I got a box of Dr. A. W. Chase's Nerve Pills at A. J. Pellen's Drug store and now I am pleased to say that my nerves are steadied and the dizziness and headaches relieved. I never had any thing give my head so much relief. I can recommend this remedy very highly."

Dr. A. W. Chase's Nerve Pills are sold at 50 c. a box at dealers or Dr. A. W. Chase Medicine Co., Buffalo, N. Y. See that portrait and signature A. W. Chase, M. D. are on every package.

Mail Messenger Arthur Woodmansee and family, who have visited the family of B. F. McCann went to Indianapolis last evening.

Dr. Bull's Cough Syrup

Cures a Cough or Cold at once. Conquers Croup, Whooping-Cough and Measle-Cough without fail. Mothers praise it. Doctors prescribe it for Bronchitis, Grippe, Hoarseness and Consumption. Quick, sure results. Price, 25 cents. Dr. Bull's Pills cure Constipation. Fifty pills, 10 cts. Trial box, 5 cts.

THE TWO GREAT CLOSING OUT SALES

At Mose the Boss and Famous Clothing stands at Seymour have been a decided success. The sales have doubled our expectation. This sale will still continue for a short time so if you can spare a few dollars now is your opportunity to to make money. Ask your friends whether the goods they have purchased at this sale are cheap. On and after March 14 you will find both stocks at the Famous stand as we will discontinue to do business at Mose the Boss stand after the 14th of March.

Yours Respectfully.

H. T. BENNETT, "TIP" MANAGER.

Louisville Division. Pennsylvania Lines.

Schedule of Passenger Trains—Central Time

Southward.	6	30	2	18	32	40
	PM	AM	AM	AM	PM	AM
Chicago.......lv.	8*40			*11 00		
Indianapolis...... "	3*45	†6 20	*8 25	*4 00	*6 15	†7 3[illegible]
Southport...... "	......	6 40	......	......	6 34	7 5[illegible]
Greenwood...... "	......	6 47	......	......	6 40	7 5[illegible]
Whiteland...... "	......	6 55	......	......	f6 48	8 0[illegible]
Franklin...... "	4 20	7 03	9 03	4 34	6 56	8 13
Edinburg...... "	4 36	7 22	9 19	4 48	7 14	8 31
Columbus......ar.	4 55	7 45	9 35	5 03	7 30	8 50
Columbus......lv.			†9 40	†5 10	†7 35	†8 55
Elizabethtown... "			9 54	5 25	7 50	9 10
Scipio...... "			10 05	5 38	8 03	9 23
Queensville...... "			10f10	f5 44	f8 09	f9 29
North Vernon... "			10 18	5 52	8 17	9 37
Vernon...... "			10 22	5 55	8 20	9 40
North Madison.. "			11 05	6 35	9 00	10 20
Madison......ar.			11 20	6 50	9 15	10 35
Columbus......lv.	4 55	7 45	9 40	5 06	7 35	
Jonesville...... "	......	7 59	s......	......	7 50	
Seymour...... "	5 20	8 15	10 05	5 36	8 05	
Crothersville...... "	5 38	8 37	s......	......	8 24	
Scottsburg...... "	5 52	8 53	10 30	6 05	8 39	
Henryville...... "	6 08	9 12	s......	......	8 56	
Memphis...... "	6 14	9 21	s......	......	9 03	
Sellersburg...... "	6 23	9 34	s......	......	9 15	
Jeffersonville...... "	6 38	9 53	11 08	6 48	9 37	
New Albany......ar.	7 20	10 21	11 50	7 20	10 30	
Louisville......ar.	7 00	10 15	11 30	7 10	9 45	
	AM	AM	AM	PM	PM	AM

Northward.	31	19	33	5	3	41
	AM	AM	PM	PM	PM	PM
Louisville......lv.	6*25	*8 20	†1 45	*4 00	*8 30	s Stops on Signal, Sunday.
New Albany...... "	6 00	8 00	1 30	3 30	8 00	
Jeffersonville...... "	6 34	8 42	2 07	4 22	8 52	
Sellersburg...... "	6 51	......	2 23	......	9 09	
Memphis...... "	7 03	......	2 34	......	s......	
Henryville...... "	7 10	......	2 40	......	s......	
Scottsburg...... "	7 29	9 26	2 58	......	9 42	
Crothersville...... "	7 45	......	3 13	......	9 56	
Seymour...... "	8 06	9 52	3 35	5 27	10 15	
Jonesville...... "	8 21	......	3 48	......	s......	
Columbus......ar.	8 35	10 20	4 05	5 55	10 50	
Madison......lv.	6*50		†2 15			†5 00
N. Madison...... "	7 05		2 30			5 15
Vernon...... "	7 45		3 05			6 00
N. Vernon...... "	7 50		3 10			6 05
Queensville...... "	7f57		f3 19			f6 13
Scipio...... "	8 03		3 26			6 20
Elizabethtown... "	8 16		3 39			6 34
Columbus......ar.	8 30		3 55			6 50
Columbus......lv.	8*40	10 25	4 10	5 55	10 50	6 55
Edinburg...... "	9 00	10 39	4 29	6 10	11 06	7 14
Franklin...... "	9 20	10 54	4 52	6 25	11 22	7 32
Whiteland...... "	9f30	......	5 02	......	......	7 40
Greenwood...... "	9 38	......	5 11	......	......	7 49
Southport...... "	9 45	......	5 18	......	......	7 55
Indianapolis...ar.	10 05	11 30	5 40	7 05	12 00	8 15
Chicago......ar.	......	*5 30	......	......	*7 30	......
	AM	PM	PM	PM	AM	PM

BETWEEN COLUMBUS AND CAMBRIDGE CITY.

Read Down. Read Up.

No. 233 connects at Cambridge City for the East.

233	231		202	218
PM	AM		AM	PM
*4 10	†8 40	lv....Columbus....ar.	*9 30	†5 00
4 23	8 53	" ......Clifford...... "	9 18	4 47
4 28	8 59	" St. L. Crossing "	9 12	4 42
4 35	9 06	" .....Flat Rock..... "	9 06	4 35
4 40	9 11	" ...Lewis Creek... "	9 00	4 29
4 58	9 29	" ...Shelbyville... "	8 42	4 12
5 16	9 47	" ......Manilla...... "	8 24	3 54
5 21	9 51	" ....Homer....... "	8 19	3 49
5 35	10 05	" .....Rushville..... "	8 05	3 35
5 59	10 29	" .....Falmouth..... "	7 41	3 11
6 20	10 50	ar...Cambridge City...lv.	7 20	2 50
PM	AM		AM	PM

*Daily. †Except Sunday. f Flag Stop. §Sunday only.

Dark Faced Type denotes time from 12.00 noon to 12.00 midnight; Light Faced, from 12.00 midnight to 12.00 noon.

Compartment Sleeping Cars and Coaches run on **Nos. 6** and **3** between Louisville and Chicago; **Buffet Parlor Cars and Coaches** on **Nos. 18** and **19** between Chicago and Louisville.

G. L. PECK, General Manager,
E. A. FORD, General Passenger Agent,
2-1-02.-V PITTSBURGH, PENN'A.

For time cards, rates of fare, through tickets baggage checks and further information regarding the running of trains, apply to any Agent of the Pennsylvania Lines.

One Way Second Class Settlers Rates to Minnesota and North Dakota.

March 11th, 18th, 25th, April 1st and 8th 1902, the B. & O. S-W. R. R. will sell one way second class settlers tickets to points in Minnesota and North Dakota at very low rates. For full particulars call at ticket office or address

C. C. FREY, Agent.

Paderawsiky Concert Cincinnati, O.

March 13, 1902 the B. & O. S-W. will sell tickets to Cincinnati and return March 13th at one and one third fare for the round trip. Good to return including morning trains March 14th 1902.

C. C. FREY, Agent.

USE

WHITE PINE COUGH BALSAM

AND

G. G. G. PILLS

GEO. F. MEYER, DRUGGIST,
S. Chestnut St.
'PHONE 247.

(260)

BEDFORD ROUTE

Southern Indiana Railway

Time Table of Passenger Trains Effective Jan. 26, 190[illegible].

SOUTH BOUND TRAINS.

STATIONS.	EVERY DAY		
	A. M.	A. M.	P. M.
Lv. Terre Haute......	5:30	11:20	[illegible]
" Linton......	6:30	[illegible]	6:41
" Elnora......	6:50	12:40	7:09
" Indian Springs...	[illegible]	1:20	[illegible]
" Bedford......	8:05	2:00	[illegible]
Ar. Seymour Junction	[illegible]	3:06	[illegible]
" Seymour......	9:15	[illegible]	[illegible]
	A. M.	P. M.	P. M.

NORTH BOUND TRAINS.

STATIONS.	EVERY DAY		
	A. M.	A. M.	
Lv. Seymour......	6:55	11:30	[illegible]
" Seymour Junction	7:00	11:35	[illegible]
" Bedford......	8:08	12:43	7:00
" Indian Springs...	8:43	1:20	7:30
" Elnora......	9:22	1:59	8:05
" Linton......	9:48	2:23	8:29
Ar. Terre Haute......	10:55	3:50	9:30
	A. M.	P. M.	P. M.

CONNECTIONS at JUNCTION POINTS

TERRE HAUTE—Union Station; with Chicago & Eastern Illinois, to and from Chicago and intermediate points, with Vandalia to and from St. Louis, Indianapolis, South Bend, Peoria and intermediate points, and by transfer with Big Four to and from St. Louis, Indianapolis and intermediate points.

LINTON—With Illinois Central, to and from Switz City, Effingham and intermediate points.

ELNORA—Southern Indiana Station; with Evansville & Indianapolis, to and from Evansville and intermediate points.

BEDFORD—With Monon, to and from Mitchell and Bloomington.

SEYMOUR JUNCTION—Southern Indiana Station; with Pennsylvania, to and from Indianapolis, Louisville and intermediate points.

SEYMOUR—With Pennsylvania, to and from Indianapolis, Louisville and intermediate points; with B. & O. S-W., to and from Cincinnati and intermediate points and points east.

On Sundays local tickets will be sold at one fare for the round trip.

Central Passenger Association Mileage Tickets will be honored by this company.

For time tables and further information apply to agents of this company, or to

H. H. ROSEMAN, G. P. & T. A.,
Bedford, Indiana.

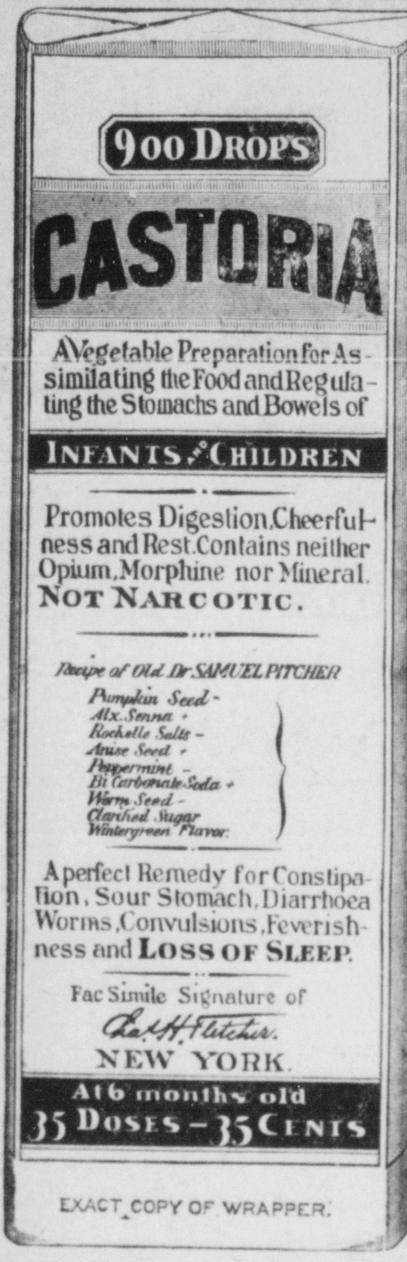

EXACT COPY OF WRAPPER.

CASTORIA

For Infants and Children.

The Kind You Have Always Bought

Bears the Signature of Chas. H. Fletcher.

In Use For Over Thirty Years

CASTORIA

THE CENTAUR COMPANY, NEW YORK CITY.

There is money in it!

There always is money in using good paints. They last longer, look better and cost less in the long run

ECONOMY
READY MIXED PAINTS

belong to this class. Try them for your spring painting.

W. F. Peter Drug Co

'PHONE 400.

FOWLER'S HORSE SHOEING SHOP

ON THIRD STREET BETWEEN CHESTNUT AND WALNUT

SEYMOUR, INDIAN.

I have employed Peter Shumun, the best mechanic in his line in the state to assist me in my new shop. We are prepared to do scientific and practical work of all kinds. Our stock of machine shoes includes every variety and our steel for hand made shoes is the very best. We can shoe your horse to prevent stumpling, forging, scalping and interfering of every kind.

PRICES:

Machine shoes, all around $1.00
Hand-made, steel plates 2.00

FRANK FOWLER.

WEATHER INDICATIONS.

CHICAGO, ILLS., March 11, 1902—Partly cloudy with showers and thunder storms this afternoon and tonight in south portion. Cooler Wednesday.

Schlosser, Dentist, 7½ W. 2nd St.

Success Flour.

Always made the same way, by the the same miller on the same mill. Is at all times reliable. Always the same. KEEP USING IT. m24d

Blanke's roasted coffee, finest in the city, at Hancock's.

COTTAGE FOR RENT—See Geo. L Hancock. tf

Enjoy a hearty laugh at opera house Thursday night and you will feel better.

FOR SALE—Baled hay at 55 cents per hundred at 306 west Second street m12d J. T. BARNES.

FOR RENT—Five room cottage with well, cistern cellar and barn. Inquire at 509 W. Fourth street. f27-tf

This is the time to use Rocky Mountain Tea. Keeps you well all the year. Great blood life renewer. 35 cents. Ask your druggist.

FOR SALE—Set of single work harness, also delivery wagon. 22 Jackson St. m10

Rocky Mountain Tea braces up the whole system. Renews your lost energy. Great bowel tonic for tired and sick people. As your druggist.

Funeral of Will Chambers.

The funeral of Will Chambers will occur at the First Baptist church tomorrow morning at 8 o'clock, conducted by Rev. E. R. Vest. The remains will be taken on No. 4 at 9:19 a. m. tomorrow to Deputy for burial. The remains are expected to arrive this evening at 3:35

William C. Chambers was born near Lexington, Scott county, twenty-nine years ago and was the son of J. G. and Fannie Chambers. His mother died when he was four years of age and he was taken to the home of his aunt, Mrs. Thomas Cox, at Stanbury, Missouri, where he remained until he was nineteen years of age when he came to Seymour. After an apprenticeship in the shops he went on the road as a fireman and four years ago he was promoted to engineer. In July 1901 he went south and took an engine on the A. G. S. and expected to move his family there next month. He was a superior railroad man and was always held in high esteem by his employers and his associates, both on and off the road. He was an upright and straight-forward citizen, a member of the Baptist church, a Knight of Pythias, and a member of the order of Brotherhood of Railroad Engineers. In 1893 he and Miss Alice Marie Davis were married and to them were born two sons. Mrs. Chambers and her two little boys have the sincere sympathy of their many friends in their sad bereavement.

Notice to K. of P.

There will be a special meeting of Hermion Lodge, No. 44, K. of P. at 7:30 tonight to make arrangements to attend the funeral of Brother Will Chambers. All Knights are notified to be at Castle Hall tomorrow morning at 7:00.

J. G. LAUPUS, C. C.
J. W. MASSMAN, K. of R. and S,

Wedding Anniversary.

Saturday, March 8, was the fifty-third anniversary of the marriage of Judge A. H. and Nancy Hoover and the family planned a very successful surprise on them. At 6 p. m. the Judge came home with Mrs. Hoover, who had been beguiled into an all day visit at the home of their son Don, to find the house occupied by twenty invited guests. The dining room was decorated with smilax and American beauty roses, and the table was well loaded with all that would tempt the appetites of the guests

The evening was spent in social conversation, enlived with music, instrumental and vocal, by Mrs. Reynolds and daughter Lois. Miss Lelia Vest rendered some very enjoyable recitations. It was a very happy occasion for Judge and Mrs. Hoover and their friends present.

BORN

To John Banta and wife, Sunday, March 9, a son.

To C. H. Borders and wife, Monday, March 10, a son.

To. A. H. Werner and wife, Monday, March 10, a daughter.

To A. M. Rose and wife, Monday, March 10, a daughter.

Remember John Murray's sale of all his farm implements and household goods occurs TOMORROW, March 12, at his residence, four miles east of Seymour. Don't miss this big sale.

Now's the time to take Rocky Mountain Tea; keeps the whole family well. A great medicine for spring and fall tiredness. 35 cents. Ask your druggist.

PERSONALS.

S. C. Carey and wife, of Madison, are here visiting relatives.

Mrs. S. O. Smith came home Monday from a visit to her sister at Madison.

Mrs. J. E. Wilson is here from Vincennes the guest of relatives and friends.

H. P. Lemuel and sister, of Columbus, came down last evening to visit friends.

G. H. Kreinhagen and wife, went to Jonesville last evening to visit their former home.

Miss Sallie Mason, of Jeffersonville, came here last evening to visit relatives and friends.

Mrs. Pearl Irvin, of Anderson, after a visit here to relatives returned home this forenoon.

H. W. Godfrey and wife went to Columbus this morning to visit friends and relatives.

J. M. Shuck and family arrived home this morning from a three months travel in the south.

George Niehaus and wife, of Indianapolis, who have visited friends here returned home this morning.

Miss Jessie Spurgeon who was the guest of Miss Josie Hodapp, has returned to her home at Columbus.

Mrs. Ed. Meyers. of Washington, arrived last evening to see her sister-in-law, Mrs. L. N. Weddle, who is sick.

Birch Shutts and wife, of Brownstown, are the guests of Miss Susie Coons for several days.—Columbus Star.

Miss Ida Woodmanssee, who is a teacher in the Reform School at Plainfield, arrived last evening and is the guest of her sister, Mrs. B F. McCann She may remain here until Miss Bertha McCann recovers from her illness.

W. J. Graham, who has visited his son, J. E. Graham, returned home this morning.

Miss Lizzie Becker went to Louisville this morning to visit friends.

B. H. Condry and daughter, of Greenfield, came here this morning to visit friends.

Irvin McCasland, Miss Emma McCasland and Miss Emma Evans, of Scottsburg and Mr. and Mrs. J. G. Chambers, of Lexington, are here to attend the funeral of Will Chambers.

W. G. Geile, mail carrier, received a message from Madison that his father was much worse. He left for Madison on the afternoon train.

Presiding Elder J. M. Baxter came home this forenoon from Columbus.

Miss Rose Steinker and mother, of Indianapolis, who have visited relatives here returned home this morning.

J. H. White and wife went to Louisville this morning to visit friends.

Ed Fenton is much better today but not able to do much.

Mrs. R. F. White is better today but not able to be up.

Mrs. Alwes is improving slowly.

Best of All.

To cleanse the system in a gentle and truly beneficial manner, when the Springtime comes, use the true and perfect remedy, Syrup of Figs. But the genuine, Manufactured by the California Fig Syrup Co. only, and for sale by all druggists, at 50 cents per bottle.

LOST OR STRAYED—A pet fox squirrel. Finder return to 202 Jeffersonville avenue and receive liberal reward.

Series B.

New series B. in the Co-operative building and loan association will start Monday, April 7. See W. F. Peter, secretary, about taking stock in this substantial money-saving association. m13d

STATE OF OHIO, CITY OF TOLEDO, LUCAS COUNTY, } ss

FRANK J. CHENEY makes oath that he is the senior partner of the firm of F. J. CHENEY & Co., doing business in the City of Toledo, county and state aforesaid, and that said firm will pay the sum of ONE HUNDRED DOLLARS for each and every case of Cattarrh that connot be cured by the use of HALL'S CATARRH CURE.

FRANK J. CHENEY.

Sworn to before me and subscribed in my presence, this 6th day of December, A. D. 1886.

{ SEAL } A. W. GLEASON Notary Public.

Hall's Catarrh Cure is taken internally and acts directly on the blood and mucous surfaces of the system send for testimonials free.

F. J. CHENEY & CO., Toledo, O.
Sold by Druggists, 75c.
Hall's Family Pills are the best.

Elder Thomas Jones, who is conducting a successful revival at Westport came here this morning to spend a few hours. He returned this afternoon. There have been twenty accessions to the church since the meetings began. He will baptize these converts in Sand Creek Wednesday.

CASTORIA
For Infants and Children.
The Kind You Have Always Bought
Bears the Signature of Chas. H. Fletcher.

FIRE IN THE MATT BUILDING.

Interior of the Lehan Saloon Burned Out.

About 12:30 last night fire was discovered in the barroom of the Lehan saloon on East Second street. The alarm was sounded and soon the fire department was on hand to fight the flames. The whole interior of the barroom was burning furiously by this time. But in a short time the fire was under control, but the whole of the front room down stairs occupied by saloon proper was a mass of charred and blackened ruins. The fire was confined chiefly to the bar-room, the other part of the building not being damaged to any great extent. The saloon fixtures, stock of liquors in that room, slot machines, etc., are a total loss.

The damage to the building is probably $500, covered by insurance. The loss on saloon fixtures and stock is estimated from $600 to $800, on which some insurance was carried. The saloon has been under the management of Jesse Buckles recently.

The origin of the fire is not known. When the saloon was closed lastnight it is said that the only fire left in the building was what little there was in the stove.

BUSINESS NOTES

Clarence Prince, of Tampico, is in the city on business.

D. M. McKain came here last evening from Vallonia on business.

G. W. Miller and wife, of Muncie, came here last evening on business.

C. H. Schrader, of Driftwood township, came here last evening on business.

L. M. Harris and wife, of Scott county, came here this morning to trade.

Hon Louis Schneck left last evening on a business trip to Indianapolis and Chicago.

Frank I. Sefrit, of Washington, was here on his was to Indianapolis last evening.

Jos. H. Shea was home today having adjourned court at Vernon until tomorrow.

W. J. Conner and sister, of Crawford county, came here this forenoon on business.

H. P. Conner and brother, of Daviess county, came here this morning on business.

Thomas Johnson, of Lexington, Ky., who has been here on business, left this morning for home.

Michael McNichols and family, of Hayden, went to Indianapolis this morning on business.

Thomas Kreinhagen left this morning for the north and west on a three weeks business trip.

A. H. Fountain and J. H. Anderson, of Lawrence county, came to the city last evening on business.

A. B. Donavon and wife, of Lebanon, who have been here on business, returned home this morning.

Herbert Robertson, who has been clerk at the Hotel Jonas three months, stepped down and out and is succeeded by Joseph Stey, of Louisville.

C. R. Hoffman made a business trip to Cincinnati this morning.

James M. Hamer and C. H. Wilson went to North Vernon this forenoon on business.

P. M. Meyers and daughter came here this morning from Franklin on business.

Joseph Lutes, of Houston, was here today on business.

George Vogel, Adam Hauersperger and brother, near Hayden, went to Brooklyn, Iowa, today to work on a farm this season.

Arthur Cohn, Frank Lacy and Harry Crump made a business trip to Madison today.

Nathan Noelker and Robert Carley, of Mason, Ill., came here this forenoon on business.

J. W. Holmes came home last evening from looking over his farm just north of Vincennes.

CASTORIA.
The Kind You Have Always Bought
Bears the Signature of Chas. H. Fletcher.

RAILROAD RUMBLINGS.

Trainmaster N. C. Bennette, of the J. M. & I. was in the city today.

W. S. Moore of the Wabash was in the city today on business.

A. S. Cox, of the White Water Line and his wife were here today.

Frank Stoll, of Olney, Ill., has charge as watchman at the Chestnut street crossing.

Daniel Mullaney, a prominent railroad man of Cincinnati, who has been here visiting his former home, returned home last evening.

Charles Cox, of Seymour, a member of the B. & O. bridge force, had his right wrist broken Sunday. He was on a hand car with others near Medora. The car jumped the track and threw Cox off.

CASTORIA.
The Kind You Have Always Bought
Bears the Signature of Chas. H. Fletcher.

WILL MAKE AFFIDAVIT

New Lease of Life for an Iowa Postmaster.

Postmaster R. H. Randall of Dunlap, Ia., says: "I have been a great sufferer from indigestion and resulting evils for years. Being unable to obtain permanent relief, I resolved to try Kodol Dyspepsia Cure. Before I had taken one bottle I knew I had found what I had long looked for. After a few bottles I was cured of a soreness in my left side that I had not been free from for over ten years. I am better today than for years. Kodol Dyspepsia Cure has given me a new lease of life.

"If any suffering person will use Kodol Dyspepsia Cure, I believe, if it is a diseased stomach from which they suffer, that they will receive permanent relief. Anyone wishing can have a sworn statement as to the genuinness and truthfulness of this statement."

This testimonial is the voluntary statement of a man who has suffered, found relief and wants others to receive the same benefits. Kodol Dyspepsia Cure will cure any case of stomach trouble. It rests the stomach by digesting what you eat. The rest alone would restore health. But Kodol Dyspepsia Cure also contains tonics which build up the organ and hasten the good results. You don't have to diet. Kodol Dyspepsia Cure will digest what you eat. Helps children, too.

Kodol Dyspepsia Cure

Cures all Stomach Troubles.

Prepared only by E. C. DEWITT & Co., Chicago.
The $1. bottle contains 2½ times the 50c. size.

ONE MINUTE Cough Cure

Cures quickly. That's what it's made for.

A. J. PELLENS, DRUGGIST.

ODD FELLOWS OUTING.

Seymour Lodge well Represented at Columbus Monday Evening.

Seventy-seven tickets were sold to Columbus Monday evening at the J. M. & I. station. The occasion that took so many of Seymour people to Columbus was a special meeting of Columbus Lodge No. 58, I. O. O. F. to confer degree work. In this work the Seymour Odd Fellows took a prominent part, confering two of the degrees. Their work won the plaudits of the Columbus brethren, who are an appreciative class of people. The Seymour Lodge is one of the best in the state and is noted for the excellence of its work in confering the degrees.

After the degree work was concluded all sat down to a splendid banquet. Carl E. Wood and Alex Davison, of Seymour, were among those who responded to toasts. The Seymour crowd returned on a special train leaving Columbus at 1:30 a. m. They were delighted with the hospitality shown them at Columbus. There were about 365 Odd Fellows there, their being visitors present from Seymour, Franklin, Hope, Scipio, Elizabethtown and other places.

A household necessity—Dr. Thomas' Electric Oil. Heals burns, cuts, wounds of any sort; cures sore throat croup, catarrh, asthma; never fails.

Ed Zickler, who has been working at Carrolton, Ky., has returned here and will take his old place in the finishing department at the Seymour Furniture Factory. His wife accompanied him here.

"A dose in time saves lives." Dr. Woods's Norway Pine Syrup; nature's remedy for coughs, colds, pulmonary diseases of every sort.

Breezy Time at opera house Thursday night.

Advertised Letters.

The following is a list of letters remaining in the postoffice at this place, and if not called for within 14 days will be sent to the dead letter office:

LADIES.	GENTS.
White H Mrs	Correos de Admor
	Hiatt Walter
	Pritcher J

W. P. MASTERS, P. M.

To Washington, Ind., via S. I.

Leave Seymour; 6:55 a.m. 5:45 p. m.
Arrive Washington 11:20a.m. 8:45pm
Arrive Evansville 2:15 p. m.
Close connection at Elnora for Oakland City, Washington and other points on E. & I. Railway.

J. M. CLARK, Agent.

THE SEYMOUR OPERA HOUSE

W. P. ROONEY, Manager.

THURSDAY NIGHT, MARCH 13.

ONE NIGHT ONLY.

IT'S UP TO YOU.

FITZ & WEBSTER'S

BIG COMPANY OF

Funny Fellows aud Pretty Girls

Presenting that Whirlwind of Mirth and Music.

A Breezy Time.

Entirely Re-Written and Up to the Moment.

WATCH FOR THE GOLF CLUB BAND

Prices 75c, 50c, 35c, 25c.
Seats now on sale.

Remnant Sale ON SILKS.

SEE THE WINDOW DISPLAY

L. F. MILLER & CO

WALL PAPER

Window Shades and Mouldings

HOUSE and SIGN PAINTING

We sell Noxall's Ready Mixed Paints, the Best on the Market. Every can guaranteed. We are Practical Plain and Decorative Paper Hangers and Painters.

We do our own work, therefore we can do your work cheaper.

DeHAVEN & HUNTERMAN,

OPERA HOUSE BLOCK.

A BOOM IN BUILDING

means a demand for lumber of all kinds—oak, walnut, ash and other hard woods—a demand we are perfectly prepared to supply at prices in keeping with good grades. If you do not know us or our lumber, may we hope for a trial order—or at least a look—in at our yard? You will find our prices, as well as our product, right in every instance.

The Travis Carter Co

A WORLD WIDE VICTORY.

The recent victories of the house of Baldwin at the Paris Exposition give to its products a value and prestige not possessed by any other American piano. The grand Prix awarded the Baldwin Piano is an honor coveted by all the manufacturers of the world, but which has never been bestowed upon any American piano except the Baldwin. The Silver Medal awarded the Hamilton pianos and organs shows the estimate of the International Jury of these Standard Instruments. The fifteen other awards [gold, silver and broze medals, and honorable mentions], serve to emphasize the Great one, and show the high value placed upon the details of construction and the inventions embodied in these instruments.

E. M. YOUNG, Representative, 124 S. Chestnut St. Seymour.

"KEEP YOUR EYES OPEN,

For you can't see if you don't," remarked a child the other day. Some people can't see anyway because they have not had their eyes properly attended to. Give us a trial at testing your eyes and fitting glasses and we guarantee that you WILL see.

REPAIRS On all kinds of jewelry, clocks, watches, rings, bracelets, etc., promptly and carefully made by our experienced workman, Mr. Jackson. Prices are right on all our goods and work. Call and see our goods.

JACKSON & TINDER, Jewelers.

If you have followed our methods closely you will understand that the mutual benefit of buyer and seller is the guiding principal. Our object is to sell

OPTICAL GOODS

that posses all the qualities that make them desirable at moderate prices.

We wish to fill the present needs of customers in such a way that we will also fill their future needs. Our prices assist us.

J. G. LAUPUS, Jeweler and Optici an
CHESTNUT STREET.

You Might Trim Your Walls With Flowers.

--Real violets, roses, lillies-of-the-valley—almott any blossoms,—and they won't be a bit prettier than the wall paper we have. Besides it would cost more, and be lots of trouble. We will put any paper you select on any room in your house and we will make no muss or bother. Papering has come to be such a science nowadays, and paper is so cheap, that people don't wait until spring cleaning. They change the paper on their walls. Whenever they get tired of it, or it is the least soiled.

We're at your disposal at anytime, go anywhere, and do all kinds of work from the cheapest to finest.

Miller's Book Store,
22 W. SECOND STREET

GREAT REMOVAL SALE

AND IN order to reduce expenses of moving stock, everything in the present store must be sold at once at greatly reduced prices.

Sale begins at once and will last until our new building is ready, the room formerly occupied by Riehm, the Tailor.

Come at once and inspect our stock, the biggest line of Skirts and Waists in town. Silk Waists in all colors and sizes, from $2.49 up to the best.

Come at once and avoid the rush and get your choice of Bargains.

The Ideal Dry Goods Store

SERVECE RESUMED

SEASON 1902.

Florida ' imited

via

Louisville & Nashville Railway,

—TO—

JACKSONVILLE and ST. AUGUSTINE

AND ALL POINTS IN

FLORIDA

A DAILY SOLID TRAIN

Through Coaches, Drawing Room Sleepers, Dining Cars.

Steam Heat Pintsch Gas

THE FASTEST AND FINEST SERVICE SOUTH.

For time tables, maps, rates and sleeping car reservation, address

G. L. S TONE, Gen. Pass. Agent
Louisville, Ky.

NEW ROADWAY TRACK EQUIPMENT

FAST SCHEDULED TRAINS

B. & O. S-W

TIME SHORTENED

ONE HOUR

TO

NEW YORK

Stop over privileges on first class tickets at

Washington, Baltimore and Philadelphia

Pullman sleepers, dining cars, observation cars over the Alleghany mountains, all trains via historic Harper's Ferry. For rates, time of trains or information call on any agent, or address

C. C. Frey, agent, Seymour, Ind.
W. P. Townsend,
Division passenger ag't, Vincennes, Ind
O. P. McCarty,
general passenger ag't, Cincinnati, O.

CHEAP TO CALIFORNIA.

HE BURLINGTON'S VERY LOW ONE-WAY SETTLERS' RATES.

Every day during March and April, only $30.00 from St. Louis, $33.00 from Chicago to California terminals via Burlington Route, Denver, Scenic Colorado and Salt Lake City.

Special through tourist sleepers to San Francisco and Los Angles personally conducted over the above route (through Colorado's wonderful scenery by daylight) every **Wednesday and Friday Night** from St. Louis and Chicago. Secure through berths at the earliest date during this rush, in these Burlington excursions, the best of all to California.

Two great Coast trains daily with free chair cars.

NORTHWEST RATES.

Cheap settlers's rates to the Northwest daily during March and April, 1902.

"The Burlington-Northern Pacific Express" is the only through train carrying through equipment from St. Louis carrying througe equipment from St. Louis and Kansas City to the upper Northwest region.

HOMESEEKERS EXCURSIONS.

These are run the finest and third Tuesdays of each month to the entire West and Northwest. Ask agent for details.

Do us the favor to write us of your proposed trip and let us advise you the lowest cost, the best route and trains, send you printed matter free and assist you.

F. M. Rugg, T. P. A., 604 Pine St., St, Louis, Mo.

L. A. Wakeley, Gen'l Pass'r Agt., St. Louis, Mo.

Howard Elliott, General Manager, St. Louis, Mo.

Southrn Indiana Excursions.

CHEAP EXCURSION TO THE WEST

Homeseekers round trip special tourist and one way settlers rates via the Southern Indiana Railway. Inquire about the time, connections and accommodations offered by the Southern Indiana Railway Company before you purchase elsewhere. Train No. 4 leaving Seymour at 12:05 p. m., connects with the Vandalia Line at Terre Haute, arriving at St. Louis at 9:40., with the C., C., C. & St. L. at Terre Haute, arriving at St. Louis at 9:45 p m. Connects with the fast trains out of St Louis for Kansas City, Denver, San Francisco

H. H. Roseman, G. P. and T. A.

All Excursions are Authorized via the Southern Indiana Railway. Before you purchase tickets see Southern Indiana Railway agents or address

HH. .Roseman, G.P.& Ag.T.

RYE BREAD AND COFFEE.

This Is the Staple Food of Workingmen In Germany.

The workingman in Germany must have coffee, and plenty of it, and a little meat. Butter is practically unknown to him, lard being used in its stead. He rarely uses milk, eggs or white flour, and he never thinks of buying any of the better cuts of meat. Canned goods, familiar to every American worker, are absolutely unknown to him.

His staple food is rye bread, which he buys in enormous loaves. His wife or his little girl goes to market for this bread and brings it home clasped in her arms unwrapped. I have seen a little tot of a towheaded girl staggering homeward with a loaf almost as big as she was, and as she walked she gnawed lustily at the flinty end of the loaf. Indeed I have heard it said that the eating of this hard crusted bread gives the German workman teeth of unequaled excellence.

And this bread is good, thoroughly good. The government, which supervises everything and everybody, guards the rye bread of the people with jealous care. The bakers are watched, compelled to give full weight and make good bread. I have eaten it in a number of different towns, and it was always sweet to the taste and wholesome. This bread is fairly cheap, costing usually from 35 to 50 pfennigs (9 to 12 cents) a loaf, though it, too, has risen in price with increased demand.

Upon this great loaf the German empire may be said to rest. All Germany has grown up on it. In one form it is the basic ration of the German army, and many a peasant can live very well for a considerable time though he has nothing else to eat.—Outlook.

Willing to Take Chances.

"So you're going to marry Mike?" said the mistress inquiringly.

"Yis, mum."

"Are you sure you are not making a mistake?"

"Well," returned the cook thoughtfully, "he's not the best man in the world, to be sure, but if I lave him go how kin I be sure of gittin' another wan! I've been thinkin' about it, an' it looks to me like it's right an' proper to take what ye kin git when ye kin git it. Them that holds off for the big prize has been known to lose the little wans I think I'll take Mike."—Chicago Post.

Look For Good Points.

"If we'd spend only half as much time as the photographer does trying to see people in the best light," said the philosopher, "we'd have a much better opinion of everybody."—Indianapolis News.

The man who is too proud to ask for favors doesn't get many.—Chicago Record-Herald.

Passenger Elevators.

So common are passenger elevators now and so absolutely necessary in the tall office buildings that the history of the first one has been almost forgotten, and yet it created a sensation in its day. This elevator was placed in the Fifth Avenue hotel in New York when it was built, and as the first passenger elevator in the world it was a drawing card as one of the sights of New York. A small plate suitably inscribed informs visitors to the Fifth Avenue hotel elevators today of that fact. It was a screw elevator, the carriage being raised or lowered by the revolutions of a big screw. Compared with the swift moving elevators of today, which shoot up and down rapidly and smoothly, this was a very crude affair. Many of New York's private houses are now equipped with elevators so adjusted that the passenger operates them by pushing a button. These are practically automatic.

Natural Disadvantages.

"Taking into consideration the things Sharp has had to contend against, I think his success as a lawyer has been remarkable."

"Why, what did he ever have to contend against?"

"Everything. He came of a wealthy family. He didn't have to work his way through college. He never studied by the light of a pine torch, never had to drive a dray, never walked six miles to school and wasn't compelled to borrow his books. He had every possible facility, and yet he has done well from the very start."—Chicago Tribune.

To Use Externally.

Customer—I want 10 cents' worth of zinc for my sister.

Drug Clerk—What kind of zinc? There are about 40 kinds. What does your sister want to use it for?

Customer—I don't know the kind. She said I must not tell what she wanted it for?

Drug Clerk—Was it oxide of zinc she wanted?

Customer—Yes, that's it; outside of zinc to put on her face.—Brooklyn Life.

If you want to find out how great a man is, ask him; if you would ascertain how great he isn't, ask his neighbors.—Chicago News.

A Lucky Bargain.

It is said that a foreman stereotyper in a London printing works has had a curious windfall. Going to a sale of musical instruments, he purchased an old harpsichord for 20 shillings, because, having a hobby for fretwork, he fancied the wood of the front panel. When he got his purchase home, he dissected it. He then discovered that the harpsichord had a double back, and presently between the boards he found very old Bank of England notes the total face value of which amounted to £30,000.

Gambling.

The writer once spent a Saturday afternoon in the study of a dignitary of the church while the ecclesiastic struggled in vain to frame an argument against gambling to be presented to the congregation on the morrow. He abandoned the attempt. Far be it from a literary journal to assert powers the possession of which the professionally religious are fain to disclaim, yet with submission we even venture to believe that at least one cogent and effective argument lies against all forms of gambling—one, namely, based on the truth that wealth, great or small, is a trust and therefore may not be put in risk.

The moralist may declare that the gambler gets, or at least wants to get, something for nothing. Men will laugh. They know better. The winner gave his chance to lose for his winnings. For his losses the winner got his chance to win. But ask the speculator whether he would gamble with trust funds held by him for orphans and then suggest to him the one great truth that is seizing hold of men's conscience, the most hopeful sign in these perplexed days of social unrest, that men are trustees of all that they call their own. —Current Literature.

She Was Ahead.

Marjorie had just returned from a visit to the old homestead in Tennessee, where a colored nurse nearly 100 years old was still an inmate. It puzzled her that Chloe should be called "auntie" by her mother and the family, but at last she accepted the fact and did likewise. Her playmates, trooping in to welcome her home, began to enumerate their possessions acquired during her absence.

"I've got a black pony," crowed Charlie exultantly.

"I've got a new baby brother," cried Jessie.

"M'm! That's nothing; I've got two of 'em," retorted Fred.

Marjorie's eyes flashed. "Oh!" she cried. "I've got a heap more'n that; I've got an auntie as old as Mefusela and black as tar."—Leslie's Weekly.

Compensation.

Mrs. Jones—How do you like your new cook, Mrs. Brown?

Mrs. Brown—Well, I'll tell you. She is a perfect failure at cooking, but, then, there are always compensations. She cooks so wretchedly, in fact, that she can't eat her own cooking. It really is quite a saving, you know.—Boston Transcript.

A Loophole Open.

"You're a fraud, sir!" cried the indignant patient. "You guaranteed your medicine to cure after everything else failed, and"—

"Well, my dear sir," replied the fake medicine man, "probably you haven't tried everything else."—Philadelphia Press.

SHORTHAND

S. H. EAST, Principal.

Complete course in Stenography including

TYPEWRITING,
SPELLING,
PUNCTUATION,
LETTER-WRITING
BUSINESS AND
LEGAL FORMS AND
OFFICE PRACTICE.

INDIVIDUAL INSTRUCTION.

Pupils may enter at any time. Rooms well lighted and ventilated. Best facilities for thorough and practical work.

Write for Prospectus.

THE SHORTHAND TRAINING SCHOOL
424 Law Building, INDIANAPOLIS, INDIANA.

50 YEARS' EXPERIENCE

PATENTS

TRADE MARKS
DESIGNS
COPYRIGHTS &C.

Anyone sending a sketch and description may quickly ascertain our opinion free whether an invention is probably patentable. Communications strictly confidential. Handbook on Patents sent free. Oldest agency for securing patents.
Patents taken through Munn & Co. receive *special notice*, without charge, in the

Scientific American.

A handsomely illustrated weekly. Largest circulation of any scientific journal. Terms, $3 a year; four months, $1. Sold by all newsdealers.

MUNN & Co. 361 Broadway, New York
Branch Office, 625 F St., Washington, D. C.

B. & O. S. W. R. R.

ALL TRAINS VIA WASHINGTON — B.&O. S-W. — WITH STOP-OVER PRIVILEGE

ARRIVE.			DEPART.
No. 12	4:21 a. m.	daily......	4:24 a. m
No. 4	9:19 a. m.	"	9:22 a. m
No. 2	3:18 p. m.	"	3:21 p. m
No. 8	4:10 p. m.	dly ex Sun	4:15 p. m

WESTBOUND.

ARRIVE.			DEPART.
No. 5	5:25 a. m.	dly ex Sun	5:28 a. m
No. 9	5:25 a. m.	Sun only..	5:28 a. m
No. 7	10:20 a. m.	dly ex Sun	10:25 a. m
No. 1	11:18 a. m.	daily....	11:21 a. m
No 3	10:52 p. m.	"	10:56 p. m

Local freight trains do not carry passengers. No. 5 will make local stops west.

CHARLESTON EXPOSITION.

Excursion Tickets Now on Sale via Pennsylvania Lines.

Low fares to Charleston, [illegible] for the Interstate and West Indian Exposition are offered via Pennsylvania Lines. Two forms of excursion tickets, season and fifteen day, may be obtained at special rates. For information about fares and trains consult O. B. Sappington, ticket agent, Seymour, Ind

REDUCED RATES

West and Northwest via Pennsylvania Lines,

One way second-class colonist tickets to West and Northwest, will be sold at special fares via Pennsylvania Lines, during March and April, 1902. Particular information about fares, through time and other details will be furnished upon application to Passenger and Ticket Agents of the Pennsylvaeia lines.

South Carolina Inter-State and West Indian Exposition, Charleston, S. C., Dec. 1st 1901, to June 1st. 1902,

For the above occasion the B. & O. S-W. will sell tickets to Charleston, S. C., and return at very low rates. For rates and other particulars call on or address C. C. Frey ; g

One Way Colonist Excursions.

Commencing March 1st 1902 and continuing daily to and including April 30th 1902 the B & O. S-W. R. R. will sell one way colonist excursion tickets to Points in Montana. Washington and Oregon and the North-Western states at very low rates. For full particulars as to rates, time-tables and other information call on or address C. C. Frey, Agent.

Home-Seekers Excursion 1902.

On March 4th and 18th April 1st and 15th and May 6th and 20th the B. & O. S-W. R. R. will sell Home-Seekers round-trip excursion tickets to Points in authorized territory West and South at very low rates. For rates, time tes and other information call at ticket ffice or address C. C, Frey, Agent.